

REV	BY	DATE	DESCRIPTION	DRAWING NO.	SHEET NO.
1			ALPHABETIC CHUTE		
2			30" BELT CONVEYOR & 75'-X'-16"		
3			AGGREGATE HANDLING HOPPER FRAME		

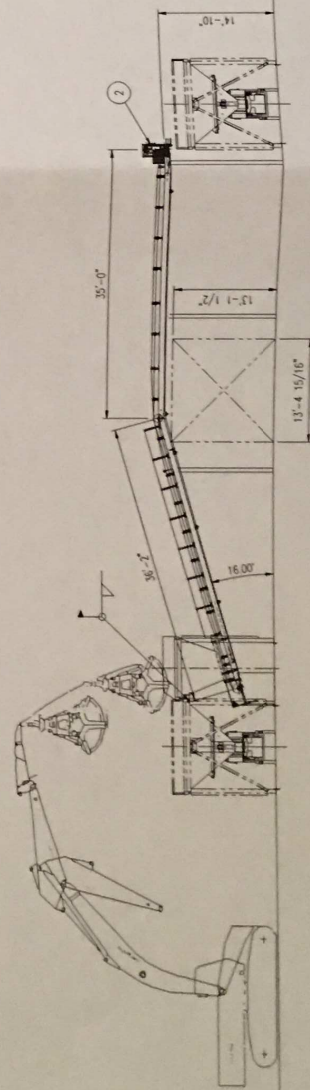
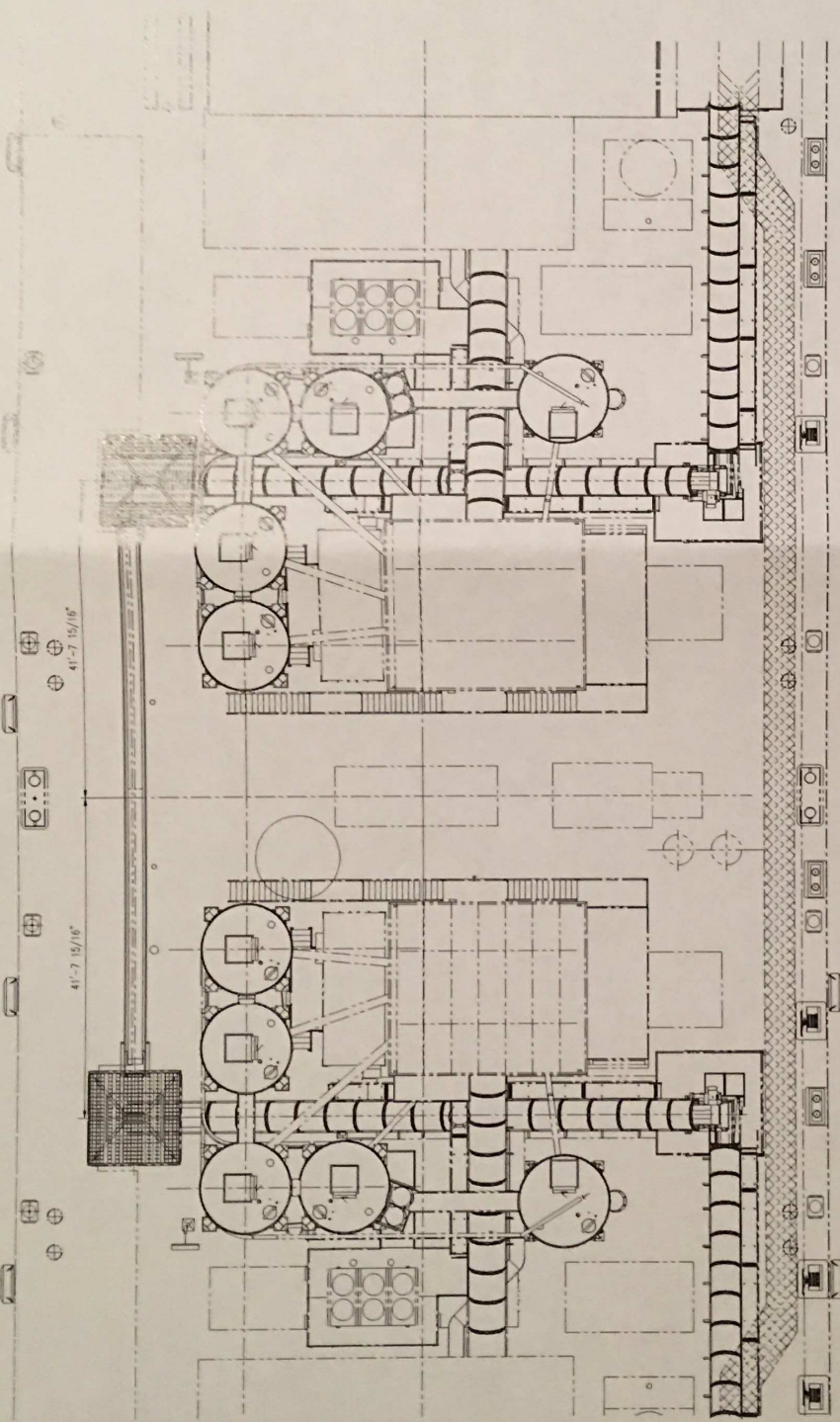

<input type="checkbox"/> PRELIMINARY <input type="checkbox"/> APPROVAL <input type="checkbox"/> INFORMATION		<input type="checkbox"/> QUOTATION <input type="checkbox"/> FABRICATION <input type="checkbox"/> REVISION		<input type="checkbox"/> ERECTION <input type="checkbox"/> OFFICE COPY <input type="checkbox"/> OTHER	
DATE	BY	SUBMITTED FOR			
17/01/00		DESCRIPTION			
DATE (YY/MM/SS)		DRAWING STATUS			
		REFERENCES			
		DRAWING NO.			

KKC
 AGGREGATE HANDLING SYSTEM FEEDER & NEW CONVEYOR
 -GENERAL LAYOUT-

BMH
SYSTEMS

THE COMPANY HAS MADE SEVERAL VISUAL CHECKS OF THE DRAWING FOR CONFORMANCE WITH THE REQUIREMENTS OF THE PROJECT AND HAS FOUND IT TO BE IN ACCORDANCE WITH THE REQUIREMENTS OF THE PROJECT. HOWEVER, THE COMPANY DOES NOT GUARANTEE THE ACCURACY OF THE INFORMATION CONTAINED HEREIN. THE USER OF THIS DRAWING SHALL BE RESPONSIBLE FOR OBTAINING ALL NECESSARY PERMITS AND FOR VERIFYING THE ACCURACY OF ALL DIMENSIONS AND CONDITIONS OF THE WORK SITE.

Drawn by: 2014/04/02
 Checked by: J. Bittencourt
 Approved by: J. Bittencourt
 Date: 2014/04/02
 Scale: 1/8"=1'-0"
 Sheet No: PR-4998-KC
 Drawing No: PR-4998-F
 Sheet 1 of 1

NO.	DATE	REVISION
1	10/15/88	ISSUE FOR CONSTRUCTION
2	11/15/88	REVISED FOR CONSTRUCTION
3	12/15/88	REVISED FOR CONSTRUCTION
4	01/15/89	REVISED FOR CONSTRUCTION

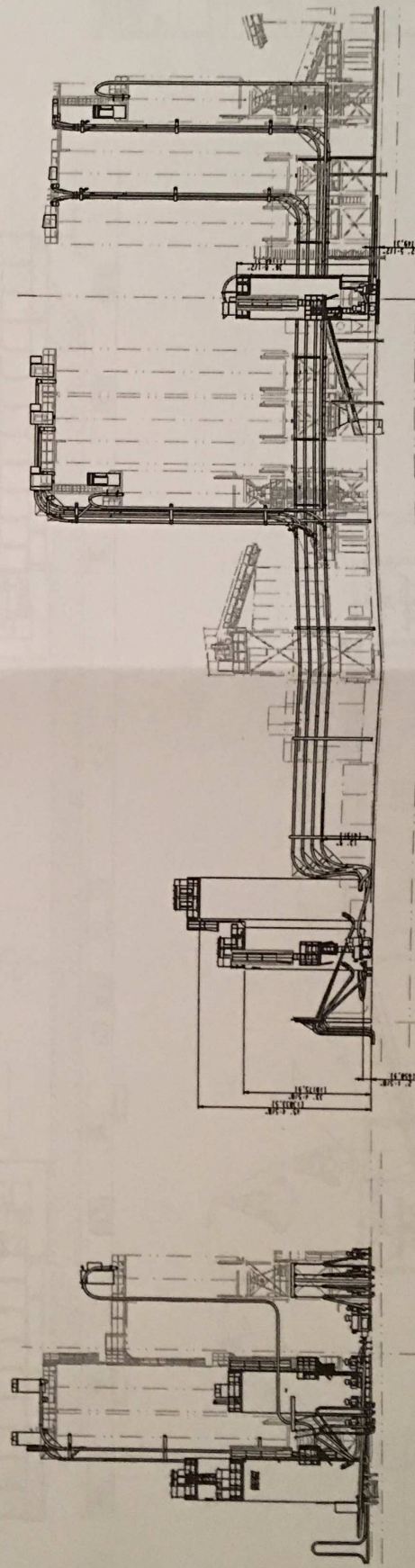
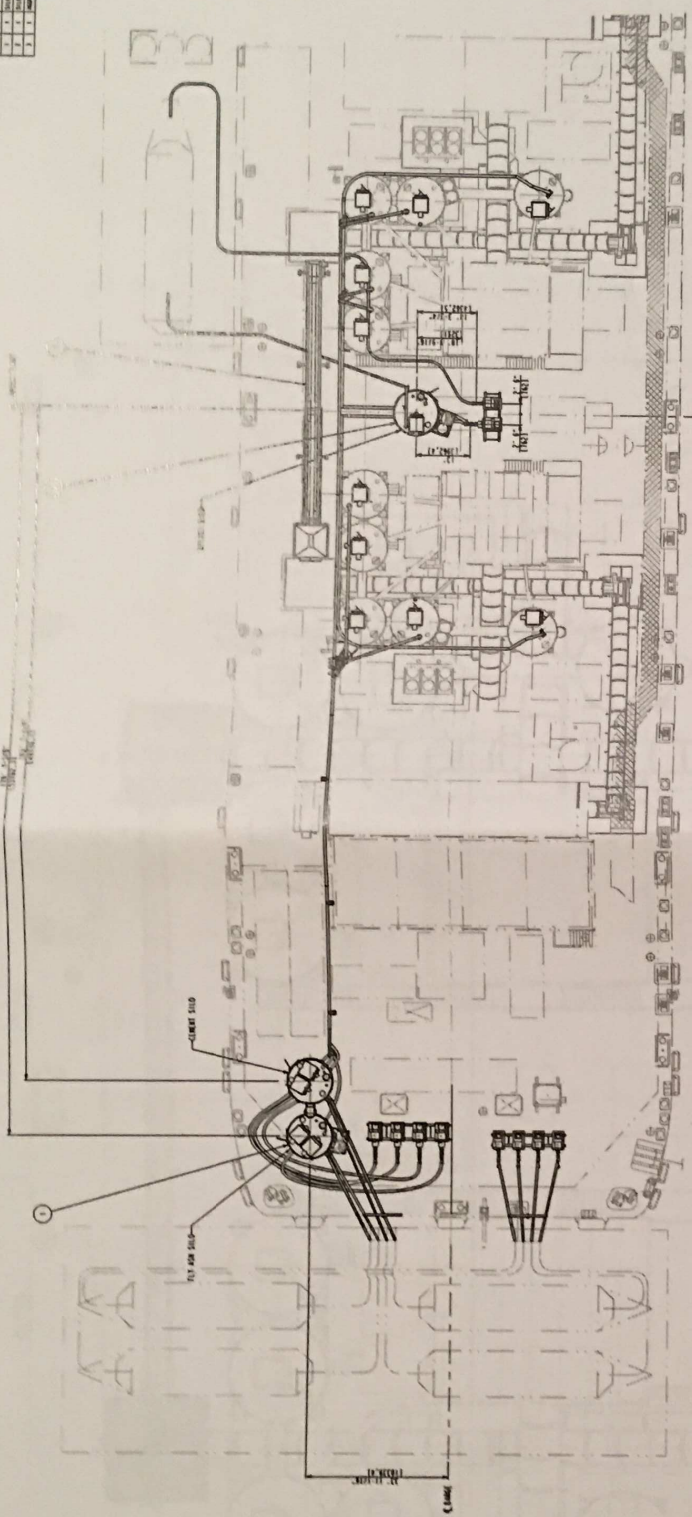

NO.	DATE	REVISION
1	10/15/88	ISSUE FOR CONSTRUCTION
2	11/15/88	REVISED FOR CONSTRUCTION
3	12/15/88	REVISED FOR CONSTRUCTION
4	01/15/89	REVISED FOR CONSTRUCTION

SUBMITTED FOR
 APPROVAL
 DRAWING STATUS
 REFERENCES
 KLIENT-KVAERBER CONTRACTORS
 CEMENT HANDLING SYSTEM ON BARGE
 GENERAL LAYOUT

